ProbeChem®
Expedite Your Scientific Research

Certificate of Analysis

WWW.PROBECHEM.COM

Global Supplier of Chemical Probes, Inhibitors & Agonists.

Product Name : BPO-27 racemate
Cat. No. : PC-45712
CAS No. : 1314873-02-3
Batch No. : PC-4571201
Chemical Name : 6H-Pyrimido[4',5':3,4]pyrrolo[2,1-c][1,4]benzoxazine-2-carboxylic acid, 6-(5-bromo-2-furanyl)-7,8,9,10-tetrahydro-7,9-dimethyl-8,10-dioxo-11-phenyl-, (6R)-

PHYSICAL AND CHEMICAL PROPERTIES

Molecular Weight : 548.34162
Molecular Formula : $C_{26}H_{18}BrN_3O_6$
Storage :

Powder	-20°C	3 years
	4°C	2 years
In solvent	-80°C	6 months
	-20°C	1 month

Chemical Structure :

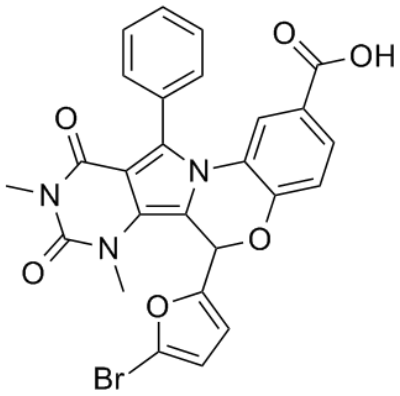

ANALYTICAL DATA

Appearance : Solid powder
^{1}H NMR Spectrum : Consistent with
HPLC : Consistent with
NP : Consistent with
Purity (HPLC) : >98%
Conclusion : The product has been tested and complies with the given specifications.

Caution: Product has not been fully validated for medical applications. Lab Use Only!

E-mail: tech@probechem.com